

CALIBAJA FY 2024 CROSSINGS



FY 2024 VEHICLE CROSSINGS

CALIBAJA (6 Ports)
86,700 PER DAY / 31,210,000 TOTAL

SAN YSIDRO POE
42,000 PER DAY / 15,115,000 TOTAL

OTAY MESA POE
17,350 PER DAY / 6,245,000 TOTAL

TECATE POE
2,950 PER DAY / 1,050,000 TOTAL

FY 2024 MEXICO → U.S.A.
**LAND BORDER
CROSSINGS**
55 PORTS OF ENTRY

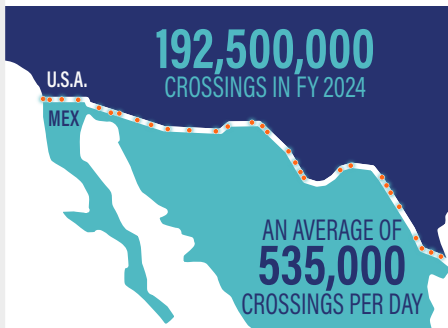

FY 2024
**CALIBAJA
7 PORTS OF ENTRY**
73,000,000 TOTAL CROSSINGS
204,000 PER DAY



FY 2024
**SAN DIEGO COUNTY
PORTS OF ENTRY**
(SAN YSIDRO, CBX, OTAY MESA, TECATE)

53,500,000
TOTAL CROSSINGS

150,000
PER DAY